

Comparison Chart

	Viewer Plus	Explorer	Business	Professional	OEM
Loading Data					
Open File	●	●	●	●	● ¹
Import/Reload Excel File ²	○	●	●	●	○
Open/Reload ASCII File (TXT, CSV, FOC)	○	●	●	●	○
Open/Reload Database (ODBC, OLE DB)	○	○	○	●	○
Microsoft SQL OLAP	○	○	○	●	○
Dynamic Data Source (.NET Data Provider)	○	●	●	●	●
Searching and Cleaning					
Find	●	●	●	●	●
Find and Replace	○	●	●	●	●
Mark Selection	○	●	●	●	●
Group and Couple Attributes	○	●	●	●	●
Create Table Sections and Samples	○	●	●	●	●
Execute Queries	● ⁵	●	●	●	●
Create, Export and Import Queries	○	●	●	●	●
Insert, Edit and Delete Objects	○	●	●	●	●
Analyze					
Link Tables (Link/Join)	○	○	●	●	○
Define Analysis Group	○	○	●	●	●
Dimension Analysis Group	●	●	●	●	●
Formulas, KPIs and Statistics	○	○	●	●	●
Classifications, Case Differentiation	○	○	●	●	●
Color and Share Analyses	○	○	●	●	●
Date Groups	○	○	●	●	●
Define Drilldown Attribute	○	○	●	●	●
Table Metadata (Data Quality/Statistics)	○	○	○	●	●
Automation with Command Line Parameters	○	○	○	●	○
Publish Results					
Create Charts and Tables	○	●	●	●	●
Excel Export Wizard (Pivot Tables) ²	○	●	●	●	●
InfoZoom Office Add-Ins ³	○	○	●	●	●
Publish on InfoZoom Server	○	○	○	●	○
List & Label	○	● ⁶	● ⁷	● ⁷	○
Security					
Protect Table	○	●	●	●	●
Set Permissions	○	○	○	●	●
Log Processing Steps ⁴	●	●	●	●	●

● = Yes
○ = No

1 = InfoZoom OEM Edition reads and writes only its own FOX file format.
2 = Requirement: Excel as of version 2007 must be installed on your computer.
3 = Requirement: Office as of version 2007 must be installed on your computer.
4 = Optional

5 = Restricted, reporting functions cannot be used.
6 = Optional List & Label Viewer
7 = Optional List & Label Viewer/Designer



InfoZoom

One-click insight

What's New in InfoZoom Desktop 2017?



New Functions



List & Label Component: A New Era of Reporting

The optional List & Label component opens up a whole new world of reporting in InfoZoom. Anything is possible! Generate individual, demand-based reports and effortlessly tailor them to your company's needs. Be it with charts, graphics, HTML, gauges, barcodes, labels or forms, the integration of the List & Label module enhances your InfoZoom analyses and takes your reports to the next level. Thanks to the dynamic link to InfoZoom, your List & Label reports are adjusted to any selection you make.

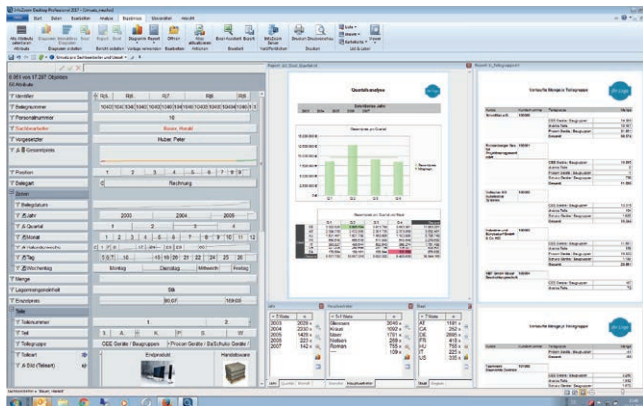

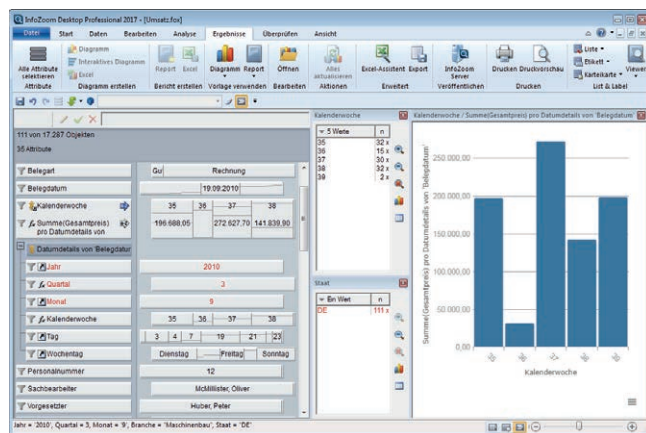

Drilldown Attributes: Faster Navigation

Drilldown attributes are the fast way to navigate through your data: you can conveniently zoom into a hierarchy of attributes and out again. This link is dynamic and is changed with each zoom in to the subsequent attribute within the drilldown attribute group. This allows you to zoom further and further into the values until you have reached the lowest level. It is also possible to use analysis groups as drilldown attribute groups.



Data Sources and Processing of Results

Import → 	Export  →
Files Text/CSV files, and native support of the Excel format	Files Text/CSV files, and native support of the Excel format
Databases Microsoft Access, SQL Server, and virtually all other ODBC databases	Office Actively connected Office files thanks to seamless integration
Data Warehouse Native support of Microsoft Analysis Services	InfoZoom Server Publishing of analysis data, e.g. for Scout users
	.NET Data Provider Access to InfoZoom as .NET data source
	List & Label (optional) – Exporting reports, labels and cards as PDF, PPT, XLS and other formats

System Requirements

	32-bit versions	64-bit versions
Operating system	Windows 32-bit and 64-bit versions (Windows Vista, 7, 8, 8.1, 10 or Windows Server 2008, 2008 R2, 2012, 2012 R2)	Windows 64-bit versions
Disk space	1 GB min	1 GB min
Memory	4 GB min	8 GB or more
Resolution	SVGA min (1 024 × 768/256 colors min)	
Components*	.NET-Framework 4.5.2 CodeMeter Runtime as of version 4.30 (for concurrent installations of InfoZoom Desktop) Visual Studio 2010 tools for Office Runtime (for InfoZoom Office add-ins)	

For Windows®



Multicore processor recommended

* Components are contained in the respective InfoZoom installation